

CPIU Aonad Feidhmithe Tionscadal Caipitil
Sóisialta Inbhuanaítheacht Infheistíocht Tionscadal
IRELAND 2040

CPIU Capital Programme Implementation Unit
Social Sustainability Investment Programme
IRELAND 2040

Innealair Contae | County Engineer: Kevin Morry
Ailire Sineasrach | Senior Architect: Giulia Vallone
An Chláir | Client: Municipal Districts Cork
Comhairle Contae Chorcaí
Séniúir Uachtarán, Beannaithe Linnleathair Contae againn
Tomascail Tulaí
Maidin an Chláir | Coraigh | T12 R2NC | Eile
Cork County Council
Water Services, Coastal Management & Flood Projects
County Hall | Cork | T12 R2NC | Ireland

DO NOT SCALE FROM THIS DRAWING. WORK ONLY FROM FIGURED DIMENSIONS.
ALL ERRORS AND OMISSIONS TO BE REPORTED TO CORK COUNTY COUNCIL DESIGN OFFICE.
THIS DRAWING TO BE READ IN CONJUNCTION WITH RELEVANT CONSULTANT'S DRAWINGS.
COPYRIGHT © CORK COUNTY COUNCIL CPIU ARCHITECTS' DEPARTMENT 2020 - ALL RIGHTS RESERVED
PERMISSION IS GIVEN FOR INDIVIDUALS TO USE THIS MATERIAL IN THE PREPARATION OF SPECIFICATION AND CONTRACTS ONLY. USE OF THIS INFORMATION FOR ANY OTHER COMMERCIAL PURPOSE IS PROHIBITED WITHOUT THE WRITTEN PERMISSION OF THE PUBLISHER.

NOTE:

Rev / Issue No.	Revision/Issue Description	Date



CPIU
Urban Design | Public Realm Team
Urban Architect

Drawing Title:
PRESENTATION PLAN - PROPOSED SITE LAYOUT

Project Title: COBH TOWN CENTRE URBAN DESIGN
PUBLIC REALM PLAN

Project Stage: PART VIII

Design Team: G Vallone MRUA Senior Architect
E O'Dwyer MRUA Executive Architect
A McCarthy Graduate Architect
G Daly Executive Technician

File Path:
Z:\CORK-1825 Cork Public Realm\1-Project\3 - Design\PART
VIII\DCP-1825-205-208_Site Layout (Proposed).dwg

Date: 05.07.2021

Scale: N/A @A1

Job No: CKCP-1825

101



LEGEND:

Site Boundary Line

X

Site Notice Location





CPIU Aonad Feidhmithe Tionscadal Caipitil

Soisialta Inbhuanaítheacht Infheistíocht Tionscadal

IRELAND 2040

CPIU Capital Programme Implementation Unit

Social Sustainability Investment Programme

IRELAND 2040

Imeachlár Contae | County Engineers: Kevin Morry
Aifre Síneasach | Senior Architect: Giulia Vallone
An Chláint | Client: Municipal Districts Cork

Comhairle Contae Chorcaí
Seirbhís Uirbe, Beathasraíocht, Cúrsaí
Tionscadal Tula
Halla an Chóiréil, Corcaigh | T12 R2NC | Eire

Cork County Council
Water Services, Coastal Management & Flood Projects
County Hall | Cork | T12 R2NC | Ireland

DO NOT SCALE FROM THIS DRAWING. WORK ONLY FROM FIGURED DIMENSIONS.
ALL ERRORS AND OMISSIONS TO BE REPORTED TO CORK COUNTY COUNCIL DESIGN OFFICE.
THIS DRAWING TO BE READ IN CONJUNCTION WITH RELEVANT CONSULTANT'S DRAWINGS.
COPYRIGHT © CORK COUNTY COUNCIL CPIU ARCHITECTS' DEPARTMENT 2020 - ALL RIGHTS RESERVED
PERMISSION IS GIVEN FOR INDIVIDUALS TO USE THIS MATERIAL IN THE PREPARATION OF SPECIFICATION AND CONTRACTS ONLY. USE OF THIS INFORMATION FOR ANY OTHER COMMERCIAL PURPOSE IS PROHIBITED WITHOUT THE WRITTEN PERMISSION OF THE PUBLISHER.

NOTE :

- DRAWING SCALE AS PER TITLE BLOCK, IF PRINTING ON SMALLER PAPER ie 'A3' etc. PLEASE USE PROVIDED SCALE BAR ON DRAWING AS A REFERENCE.

Rev / Issue No.	Revision/Issue Description	Date

Rev / Issue No.	Revision/Issue Description	Date



CPIU

Urban Design | Public Realm Team
Water Services | Safety & Security

Project Title:

CORK TOWN CENTRE URBAN DESIGN
PUBLIC REALM PLAN

Project Stage:

PART VIII

Design Team:

G.Vallone MRAl Senior Architect
E.O'Dwyer MRAl Executive Architect
A. McCarthy Graduate Architect
G.Daly Executive Technician

Drawing Title:

EXISTING PLAN ZONE 1 & 2

File Path:

Z:\CKCP-1825 Cork Public Realm\1 Project\1.3 - Design\PART VIII\CKCP_1825_201-204_Site Layout_Existing.dwg

Date:

01.07.2021

Scale:

1:500

Job No:

CKCP-1825

Dwg No.

202

@A1

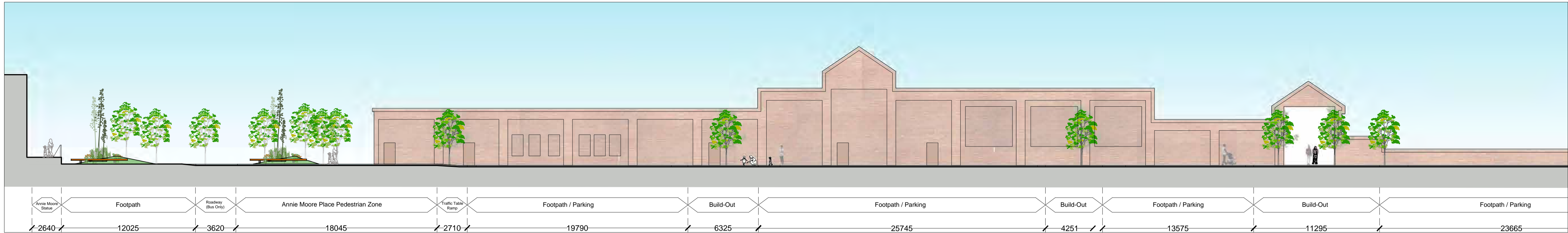

Section P Scale 1:100

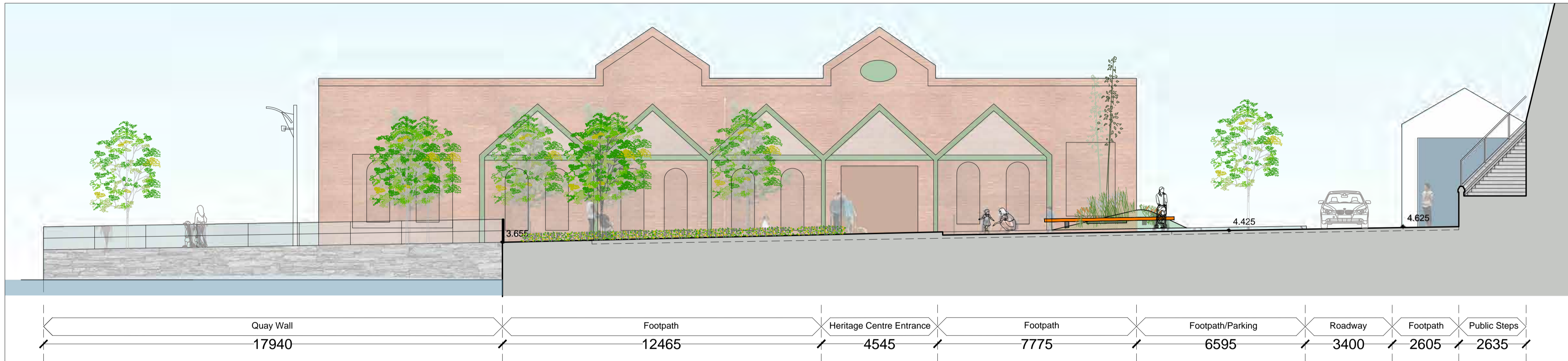

Section O Scale 1:100



Key Plan Scale 1:500

LEGEND:

- Site Boundary Line
- Zone Area Line
- Proposed Tree
- Proposed Flat Kerb
- Proposed Kerb +125mm Above Road
- Proposed Gateways to Shared Space
- Proposed Roadway
- Proposed Red Chip Roadway, & Parking
- Proposed Paved Roadway
- Proposed Raingarden & Landscaping
- Proposed Paving Type 01
- Proposed Paving Type 02
- Proposed Bitumen Ramp
- Proposed Blister Tactile Strip
- Proposed Dropped Kerb

D-Kerb

Note: -All Loading Bays to be used for deliveries in early morning and then open to the public for parking.
-All Street Trees to be Culverted (No Tree Grill)

Rev / Issue No.	Revision/Issue Description	Date

Rev / Issue No.	Revision/Issue Description	Date

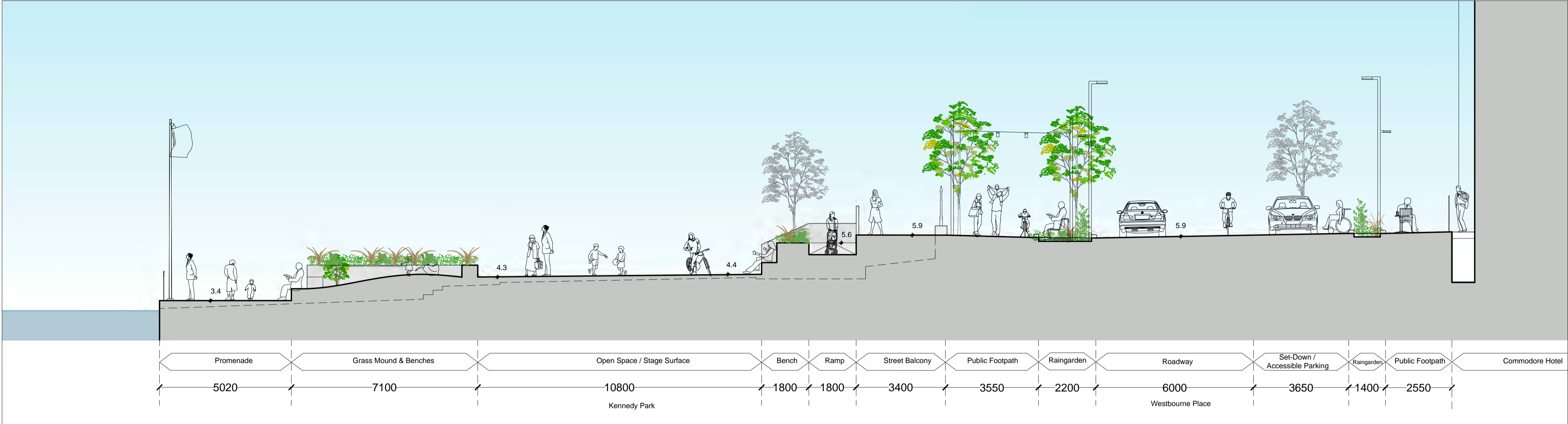

Section A Scale 1:100

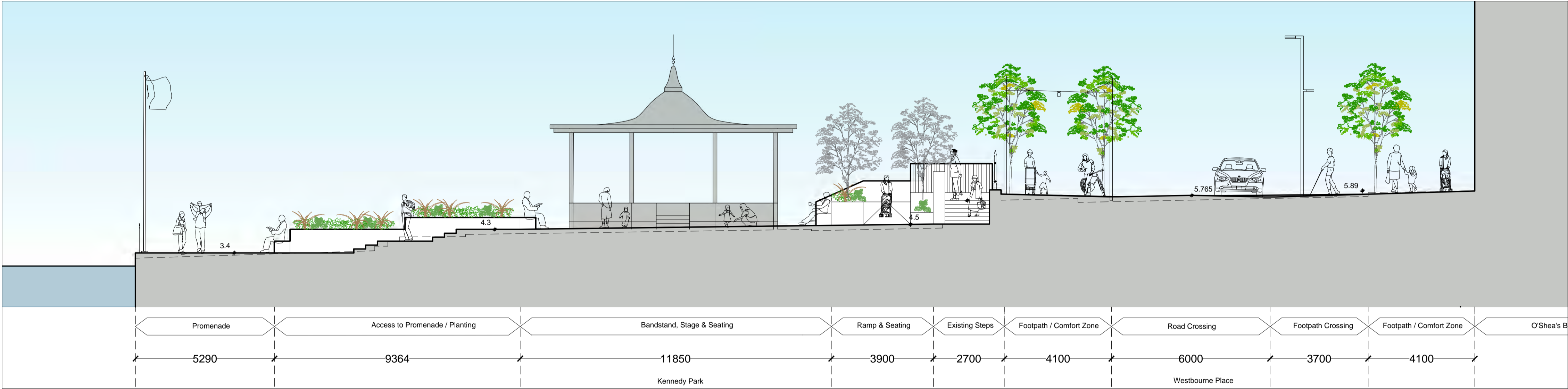

Section B Scale 1:100

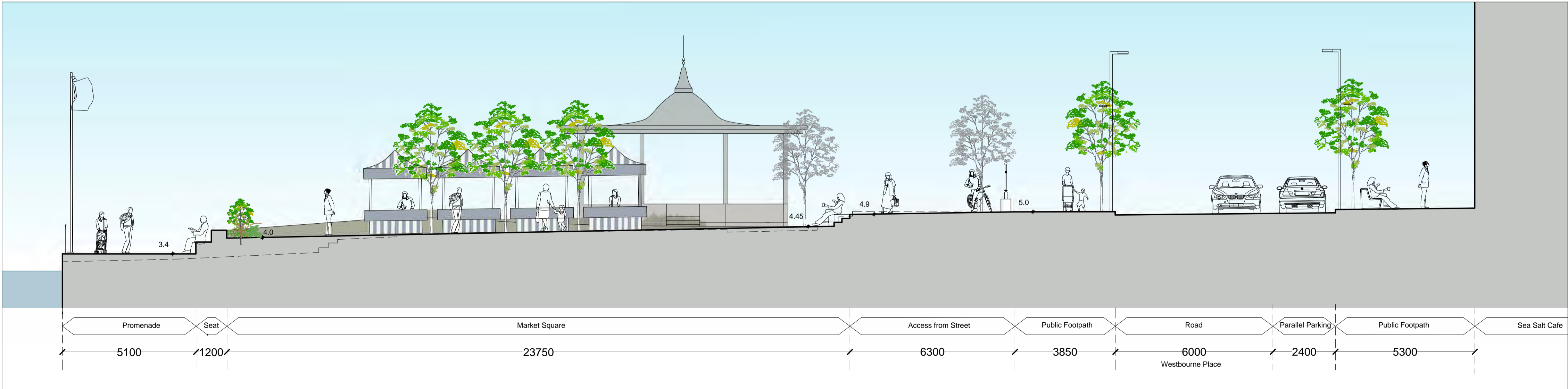

Section C Scale 1:100

LEGEND:

- Site Boundary Line
- Zone Area Line
- Proposed Tree
- Proposed Flat Kerb
- Proposed Kerb +125mm Above Road
- Proposed Gateways to Shared Space
- Proposed Roadway
- Proposed Red Chip Roadway, & Parking
- Proposed Paved Roadway
- Proposed Raingarden & Landscaping
- Proposed Paving Type 01
- Proposed Paving Type 02
- Proposed Bitumen Ramp
- Proposed Blister Tactile Strip
- Proposed Dropped Kerb

Note: -All Loading Bays to be used for deliveries in early morning and then open to the public for parking.
-All Street Trees to be Culverted (No Tree Grill)



Key Plan Scale 1:1000



CPIU Aonad Feidhmithe Tionscadal Caipitil
Soisliata Inbhuanaithocht Infeistocht Tionscadal
IRELAND 2040
CPIU Capital Programme Implementation Unit
Social Sustainability Investment Programme
IRELAND 2040

Comhairle Contae Chorcaí
Seirbhís Uisce - Bannascóir Linnleáir Cúrsa agus
Tionscadal Tulaí
Halla an Chortáil | Corcaigh | T12 R2NC | Éire
Cork County Council
Water Services, Capital Management & Flood Projects
County Hall | Cork | T12 R2NC | Ireland

T: +353 (0)21 428 5201 | E: capital.projects@corkcoco.ie | W: www.corkcoco.ie

DO NOT SCALE FROM THIS DRAWING. WORK ONLY FROM FIGURED DIMENSIONS.
ALL ERRORS AND OMISSIONS TO BE REPORTED TO CORK COUNTY COUNCIL DESIGN OFFICE.
THIS DRAWING TO BE READ IN CONJUNCTION WITH RELEVANT CONSULTANT'S DRAWINGS.
COPYRIGHT © CORK COUNTY COUNCIL CPIU ARCHITECTS' DEPARTMENT 2020 - ALL RIGHTS RESERVED
PERMISSION IS GIVEN FOR INDIVIDUALS TO USE THIS MATERIAL IN THE PREPARATION OF SPECIFICATION AND CONTRACTS ONLY. USE OF THIS INFORMATION FOR ANY OTHER COMMERCIAL PURPOSE IS PROHIBITED WITHOUT THE WRITTEN PERMISSION OF THE PUBLISHER.

NOTE:

Rev / Issue No.	Revision/Issue Description	Date

Rev / Issue No.	Revision/Issue Description	Date

CPIU
Cork Public Infrastructure Unit
Drawing Title:
Sections - Zone 2

Project Title: COBH TOWN CENTRE URBAN DESIGN PUBLIC REALM PLAN
Project Stage: PART VIII
Design Team: G. Vallone MRIAI Senior Architect
E. O'Dwyer MRIAI Executive Architect
A. McCarthy Graduate Architect
G. Daly Executive Technician

File Path: Z:\CK CP-1825 Cobh Public Realm\1 Project\5.3 - Design\PART VIII\CKCP-1825_210_Zone 2 Sections.dwg
Date: 01.07.2021
Scale: Varies
Job No: CKCP-1825

Dwg No: 210

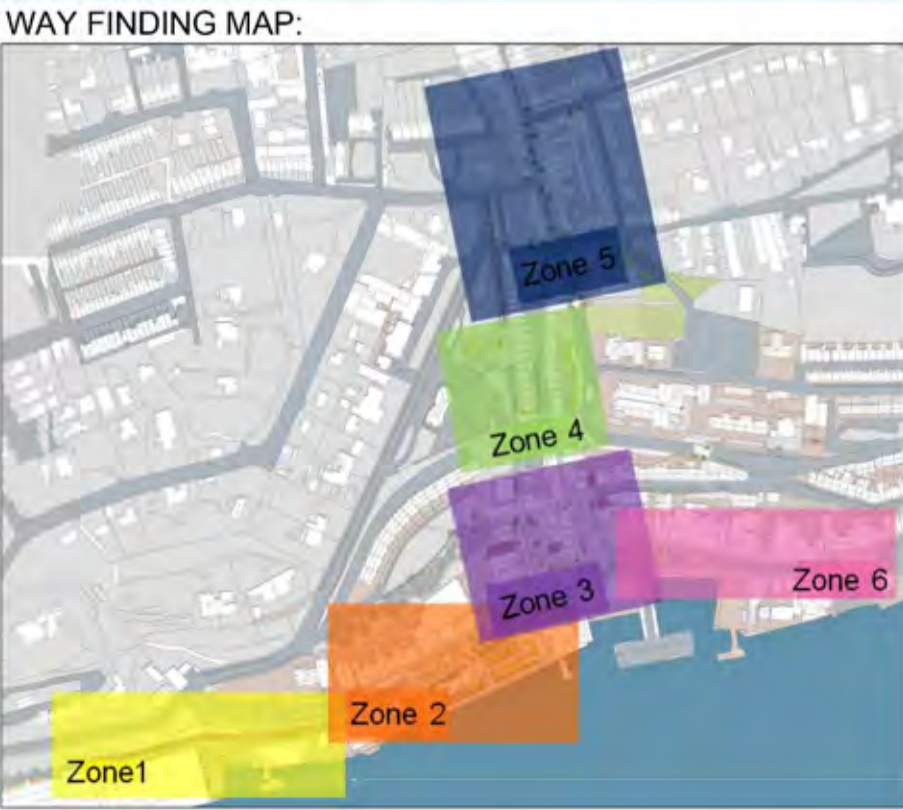

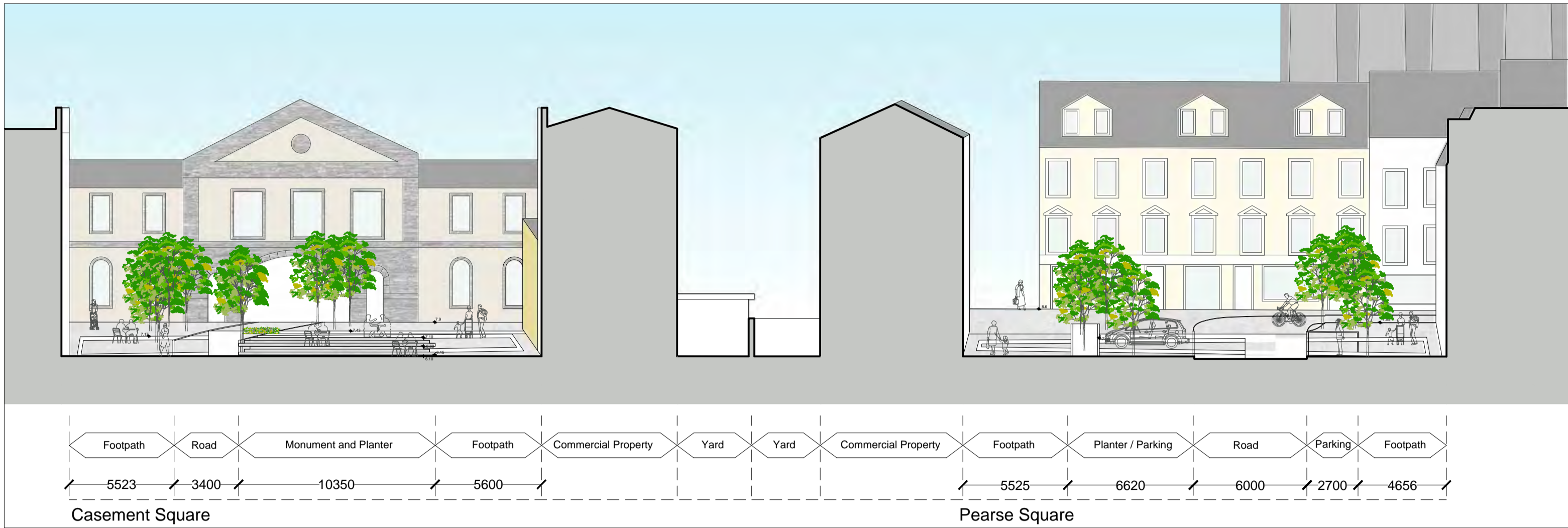

Section H Scale 1:200

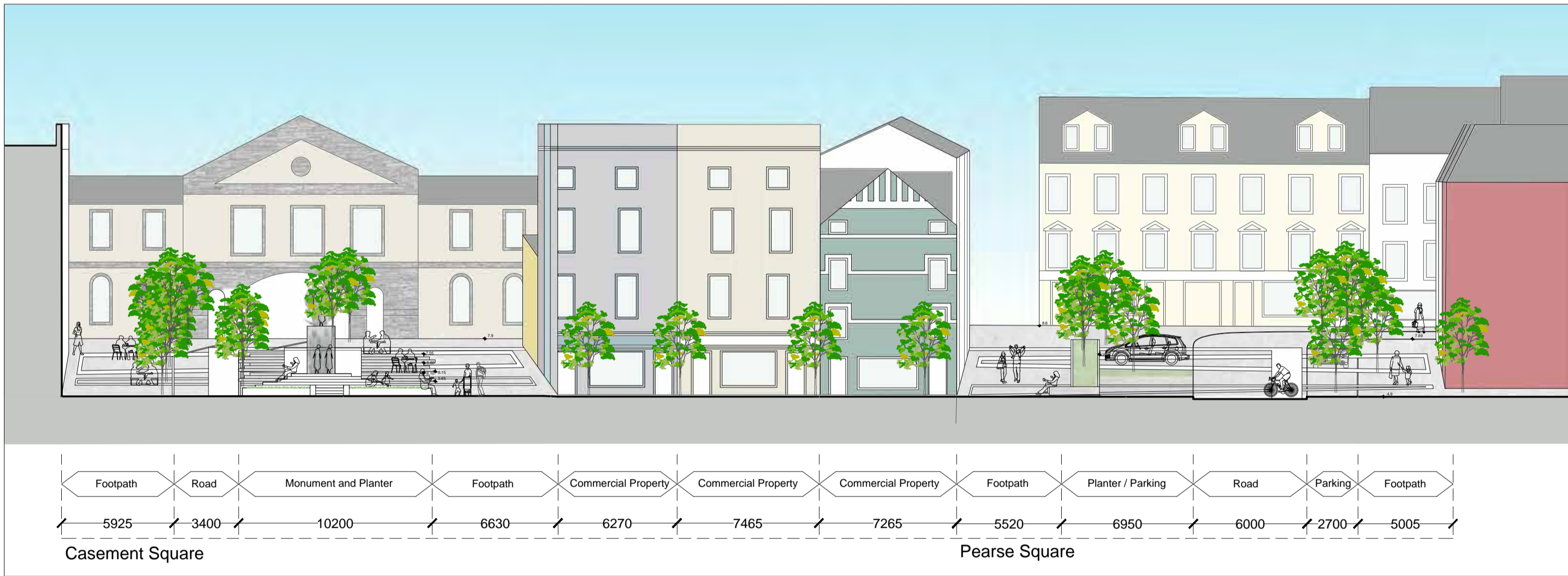

Section J Scale 1:200

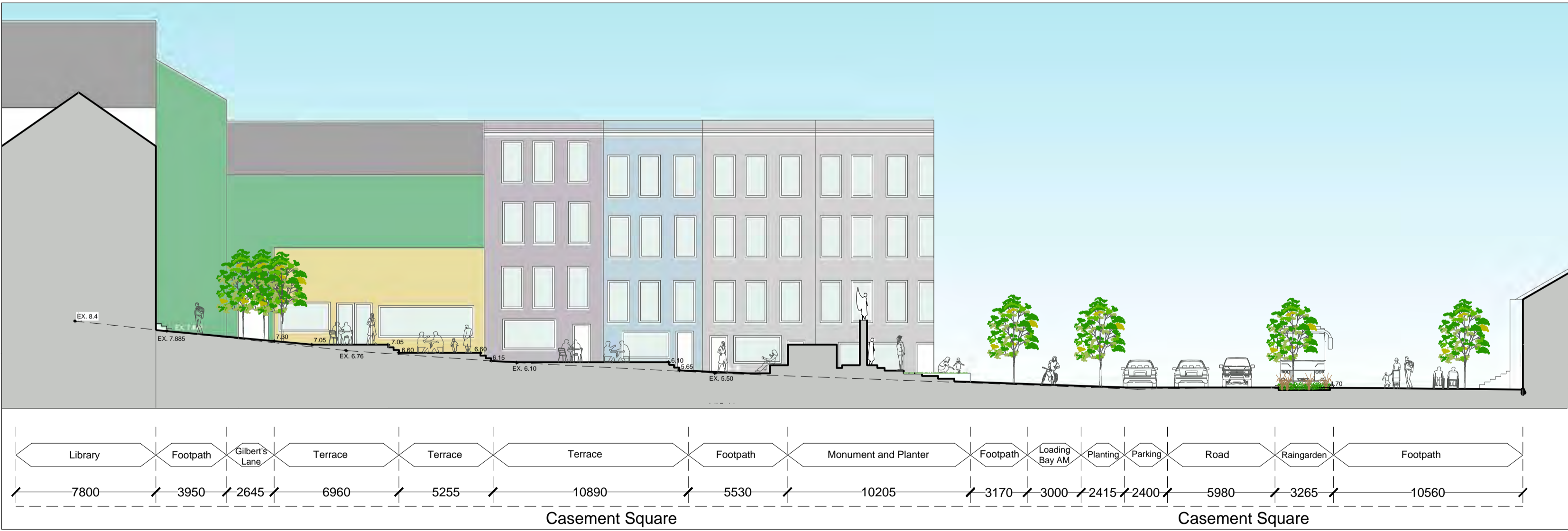

Section G Scale 1:200



Key Plan Scale 1:500

- LEGEND:**
- Site Boundary Line
 - Zone Area Line
 - Proposed Tree
 - Proposed Flat Kerb
 - Proposed Kerb +125mm Above Road
 - Proposed Gateways to Shared Space
 - Proposed Roadway
 - Proposed Red Chip Roadway, & Parking
 - Proposed Paved Roadway
 - Proposed Rain garden & Landscaping
 - Proposed Paving Type 01
 - Proposed Paving Type 02
 - Proposed Bitumen Ramp
 - Proposed Blister Tactile Strip
 - Proposed Dropped Kerb
- Note: -All Loading Bays to be used for deliveries in early morning and then open to the public for parking.
-All Street Trees to be Culverted (No Tree Grill)



CPIU Aonad Feidhmithe Tionscadal Caipitil
Sóisialta Inbhuanaitheacht Inheistíocht Tionscadal
IRELAND 2040
CPIU Capital Programme Implementation Unit
Social Sustainability Investment Programme
IRELAND 2040



Innealtóir Contae | County Engineer: Kevin Morry
Allíre Sínearach | Senior Architect: Giulia Vallone
An Chlaínt | Client: Municipal Districts Cork

Comhairle Contae Chorcaí
Súilíne Uachtarán, Beirneacht Uachtarán Cónaí agus
Halla an Chonairle | Coraigh | T12 R2NC | Éire
Cork County Council
Water Services, Coastal Management & Flood Projects
County Hall | Cork T12 R2NC | Ireland

DO NOT SCALE FROM THIS DRAWING. WORK ONLY FROM FIGURED DIMENSIONS.
ALL ERRORS AND OMISSIONS TO BE REPORTED TO CORK COUNTY COUNCIL DESIGN OFFICE.
THIS DRAWING TO BE READ IN CONJUNCTION WITH RELEVANT CONSULTANT'S DRAWINGS.
COPYRIGHT © CORK COUNTY COUNCIL CPIU ARCHITECTS' DEPARTMENT 2020 - ALL RIGHTS RESERVED PERMISSION IS GIVEN FOR INDIVIDUALS TO USE THIS MATERIAL IN THE PREPARATION OF SPECIFICATION AND CONTRACTS ONLY. USE OF THIS INFORMATION FOR ANY OTHER COMMERCIAL PURPOSE IS PROHIBITED WITHOUT THE WRITTEN PERMISSION OF THE PUBLISHER.

NOTE:

Rev / Issue No.	Revision/Issue Description	Date

Rev / Issue No.	Revision/Issue Description	Date
A	Issued for Part 8	09.07.2021



Drawing Title:
Sections - Zone 3

Project Title: CORK TOWN CENTRE URBAN DESIGN
PUBLIC REALM PLAN
Project Stage: PART VIII
Design Team: G. Vallone MRAl Senior Architect
E. O'Dwyer MRAl Executive Architect
A. McCarthy Graduate Architect
G. Daly Executive Technician

File Path: Z:\CCK-CP-1825 Cash Public Realm\1-Design\PART
VIII\CKCP-1825-211_Zone3 Sections.dwg
Date: 01.07.2021
Scale: Varies @A1
Job No: CKCP-1825

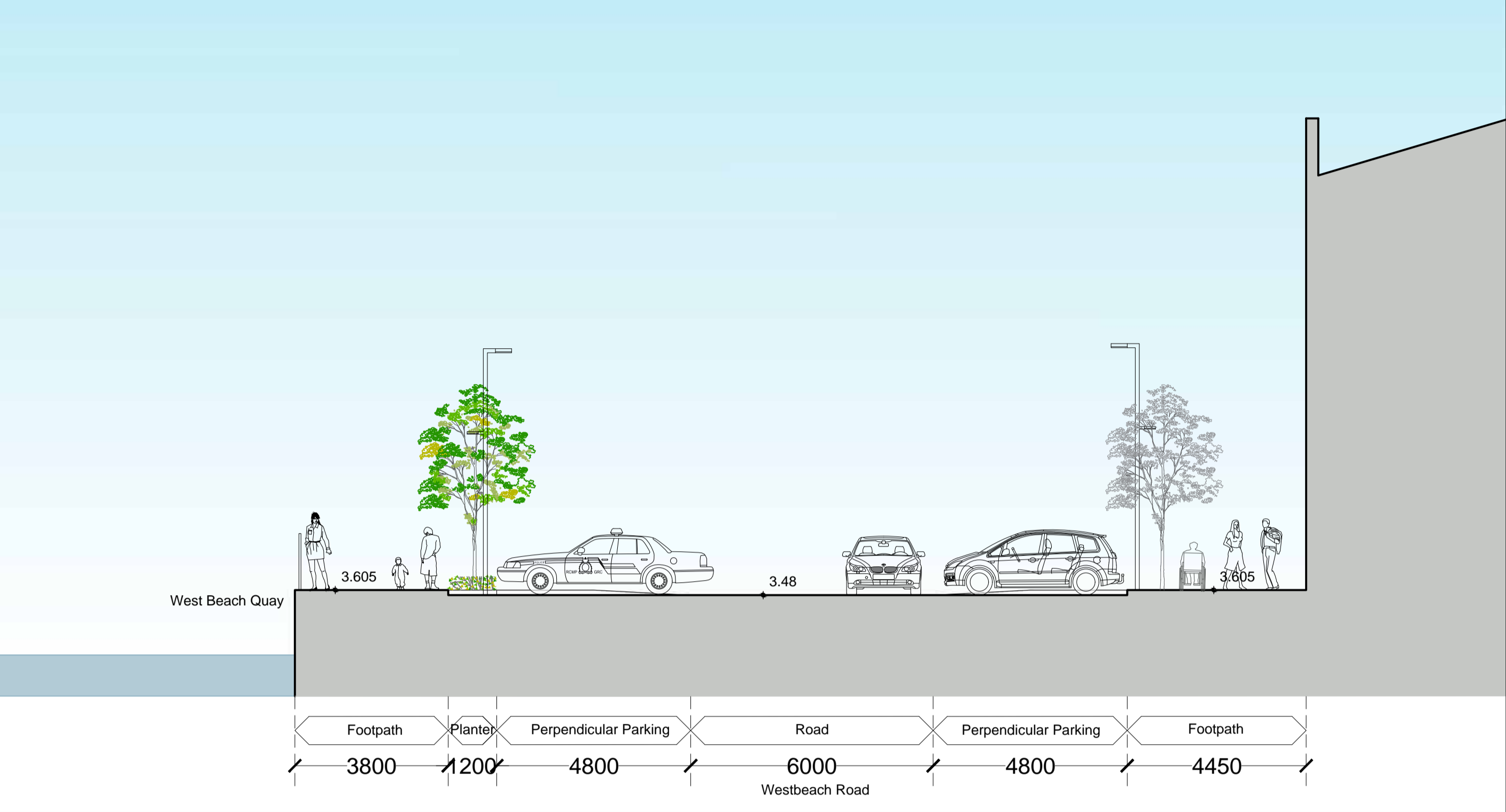

Section D Scale 1:100

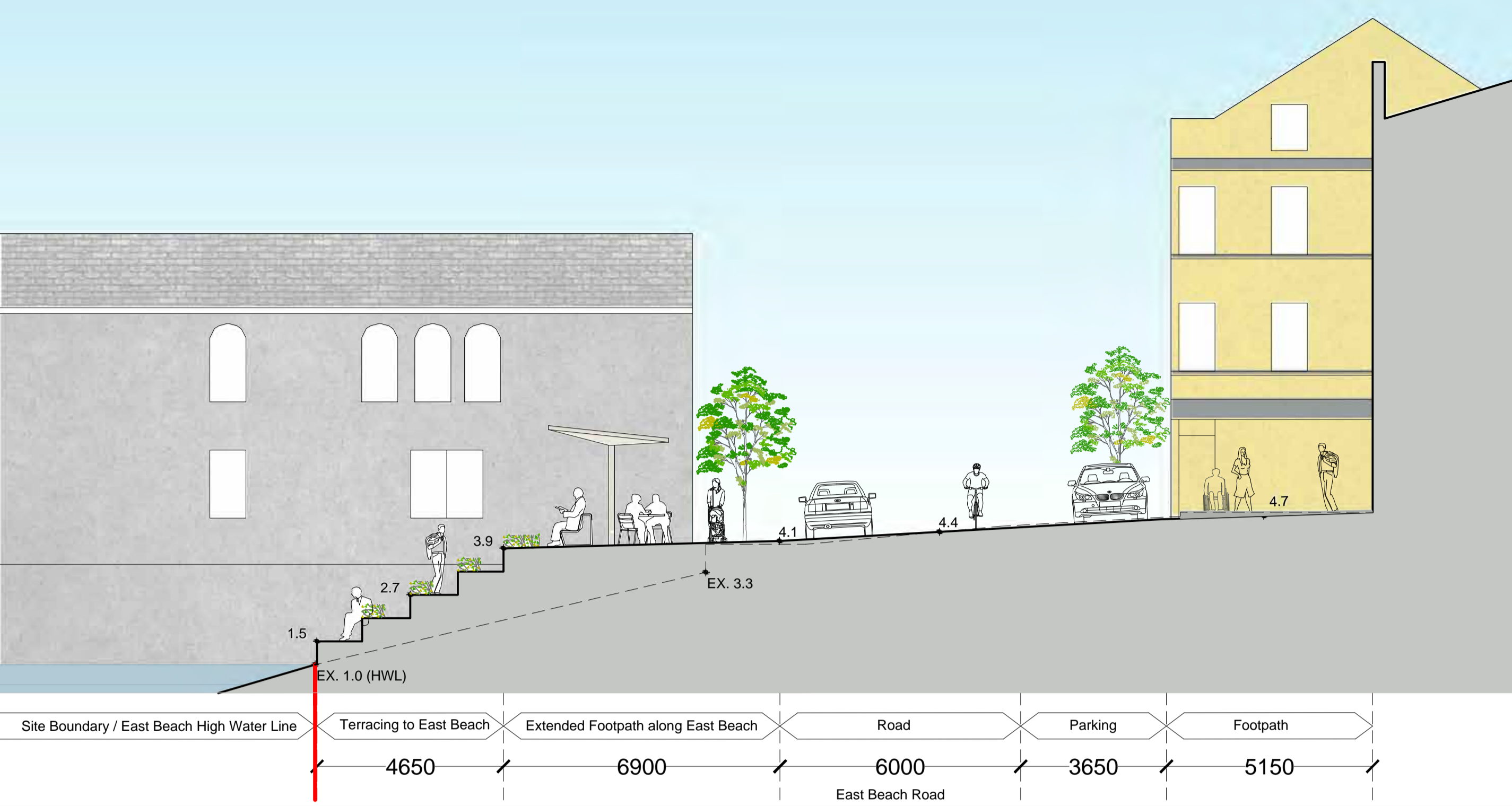

Section F Scale 1:100

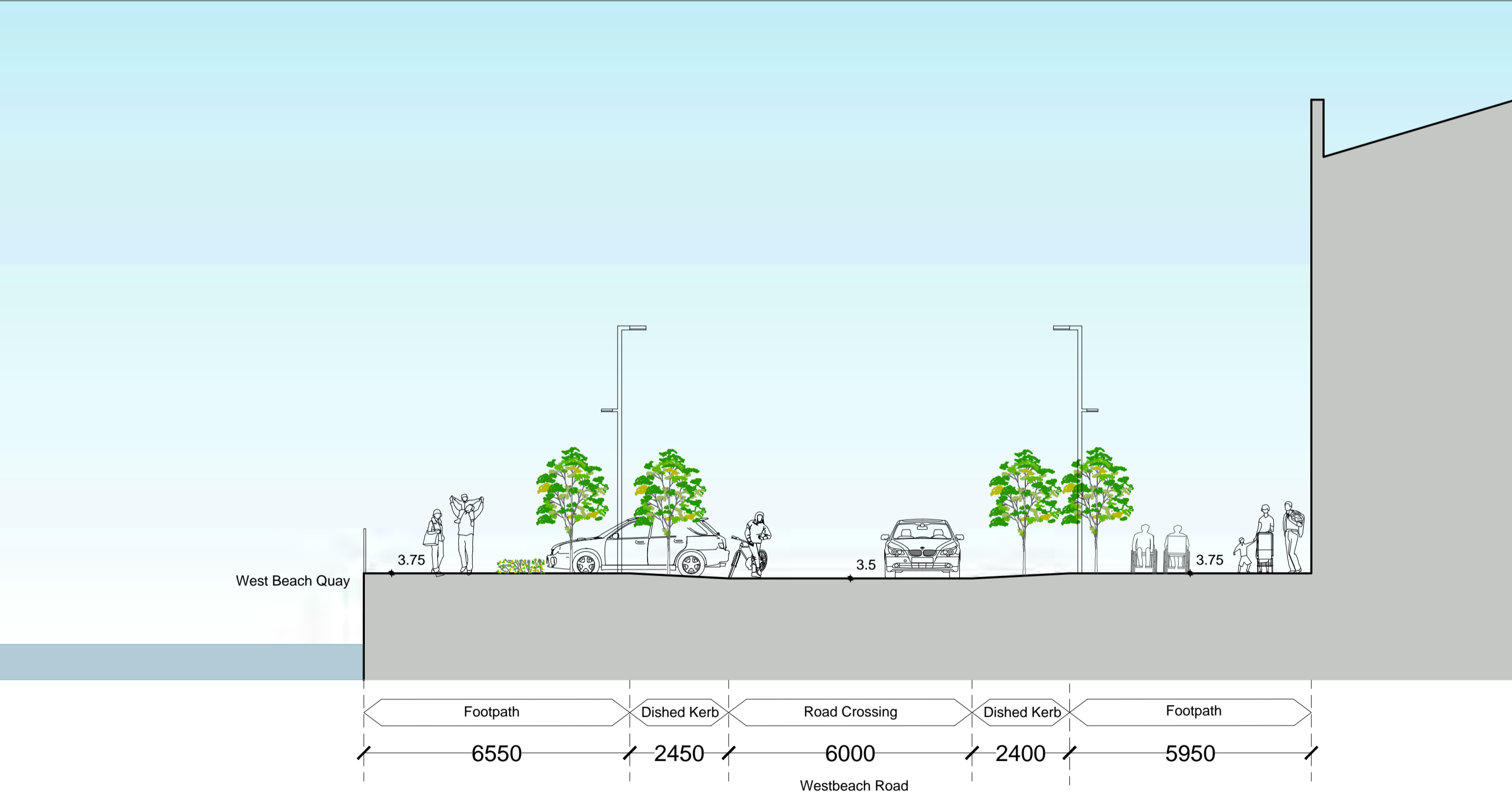

Section E Scale 1:100



Key Plan Scale 1:750

- LEGEND:**
- Site Boundary Line
 - Zone Area Line
 - Proposed Tree
 - Proposed Flat Kerb
 - Proposed Kerb +125mm Above Road
 - Proposed Gateways to Shared Space
 - Proposed Roadway
 - Proposed Red Chip Roadway, & Parking
 - Proposed Paved Roadway
 - Proposed Rain Garden & Landscaping
 - Proposed Paving Type 01
 - Proposed Paving Type 02
 - Proposed Bitumen Ramp
 - Proposed Blister Tactile Strip
 - Proposed Dropped Kerb
- Note: -All Loading Bays to be used for deliveries in early morning and then open to the public for parking.
-All Street Trees to be Culverted (No Tree Grill)



CPIU Aonad Feidhmithe Tionscadal Caipitil
Sóisialta Inbhuanaitheacht Intheistocht Tionscadal
IRELAND 2040
CPIU Capital Programme Implementation Unit
Social Sustainability Investment Programme
IRELAND 2040

Innealtóir Contae | County Engineer: Kevin Morey
Allíre Sínearach | Senior Architect: Giulia Vallone
An Chlaínt | Client: Municipal Districts Cork
Comhairle Contae Chorcaí
Súilíocht Uisce, Binnleáil Linnleáil Cosas agus
Tionscadal Tulaí
Halla an Chloiche | Coraigh | T12 R2NC | Éire
Cork County Council
Water Services, Coastal Management & Flood Projects
County Hall | Cork | T12 R2NC | Ireland

DO NOT SCALE FROM THIS DRAWING. WORK ONLY FROM FIGURED DIMENSIONS.
ALL ERRORS AND OMISSIONS TO BE REPORTED TO CORK COUNTY COUNCIL DESIGN OFFICE.
THIS DRAWING IS TO BE READ IN CONJUNCTION WITH RELEVANT CONSULTANT'S DRAWINGS.
COPYRIGHT © CORK COUNTY COUNCIL CPIU ARCHITECTS' DEPARTMENT 2020 - ALL RIGHTS RESERVED
PERMISSION IS GIVEN FOR INDIVIDUALS TO USE THIS MATERIAL IN THE PREPARATION OF SPECIFICATION AND CONTRACTS ONLY. USE OF THIS INFORMATION FOR ANY OTHER COMMERCIAL PURPOSE IS PROHIBITED WITHOUT THE WRITTEN PERMISSION OF THE PUBLISHER.

NOTE:

Rev / Issue No.	Revision/Issue Description	Issued by	Date

Rev / Issue No.	Revision/Issue Description	Issued by	Date



Drawing Title:
Sections - Zone 6

Project Title: CORK TOWN CENTRE URBAN DESIGN PUBLIC REALM PLAN	File Path: Z:\CK-CP-1825 Cash Public Realm\1-Design\PART VIII\CKCP-1825-213_Zone 6 Sections.dwg
Project Stage: PART VIII	Date: 01.07.2021
Design Team: G.Vallone MRAl Senior Architect E.O'Dwyer MRAl Executive Architect A. McCarthy Graduate Architect G.Daly Executive Technician	Scale: Varies @A1
	Job No: CKCP-1825

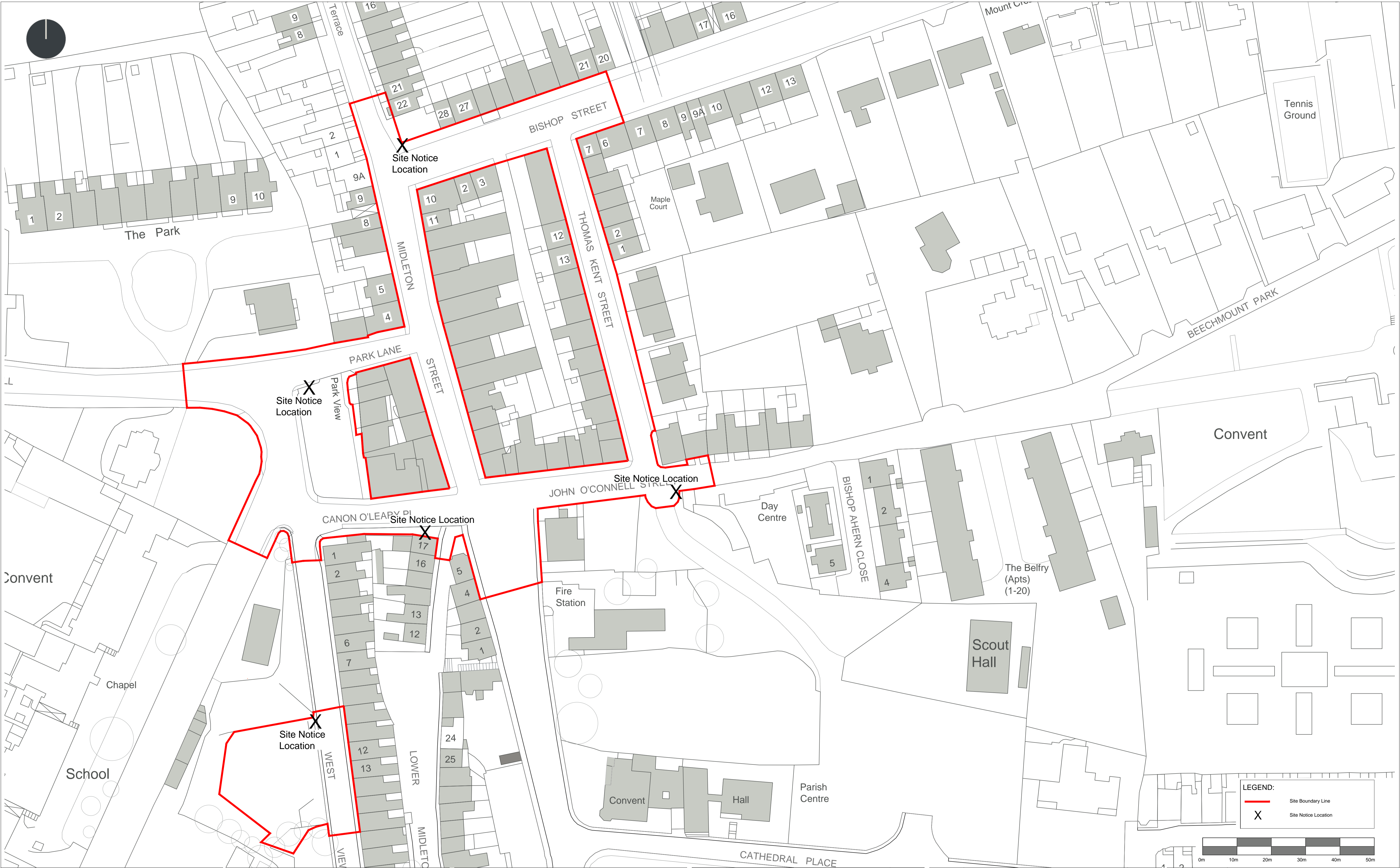

LEGEND:

Site Boundary Line

X Site Notice Location

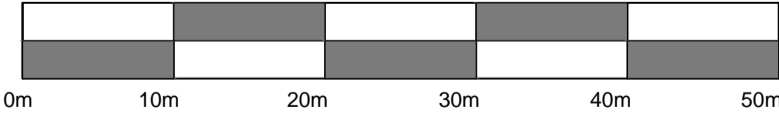



CPIU Aonad Feidhmithe Tionscadal Caipitil
Soisialta Inbhuanaíocht Infheistíocht Tionscadal IRELAND 2040

CPIU Capital Programme Implementation Unit
Social Sustainability Investment Programme IRELAND 2040

Inneallóir Contae | County Engineer: Kevin Morry
Aitheir Sínearach | Senior Architect: Giulia Vallone
An Chlaínt | Client: Municipal Districts Cork

Comhairle Contae Chorcaí
Seirbhís Uisce, Bainistíocht Linnleas Cúrsa agus Tionscadalaí Tulaí
Halla an Chorcaí, Corcaigh | T12 R2NC | Eire

Cork County Council
Water Services, Coastal Management & Flood Projects
County Hall | Cork | T12 R2NC | Ireland

DO NOT SCALE FROM THIS DRAWING. WORK ONLY FROM FIGURED DIMENSIONS.
ALL ERRORS AND OMISSIONS TO BE REPORTED TO CORK COUNTY COUNCIL DESIGN OFFICE.
THIS DRAWING IS TO BE READ IN CONJUNCTION WITH RELEVANT CONSULTANT'S DRAWINGS.
COPYRIGHT © CORK COUNTY COUNCIL CPIU ARCHITECTS' DEPARTMENT 2020 - ALL RIGHTS RESERVED
PERMISSION IS GIVEN FOR INDIVIDUALS TO USE THIS MATERIAL IN THE PREPARATION OF SPECIFICATION AND CONTRACTS ONLY. USE OF THIS INFORMATION FOR ANY OTHER COMMERCIAL PURPOSE IS PROHIBITED WITHOUT THE WRITTEN PERMISSION OF THE PUBLISHER.

NOTE:

- DRAWING SCALE AS PER TITLE BLOCK, IF PRINTING ON SMALLER PAPER ie 'A3' etc. PLEASE USE PROVIDED SCALE BAR ON DRAWING AS A REFERENCE.

Rev / Issue No.	Revision/Issue Description	Date

Rev / Issue No.	Revision/Issue Description	Date



CPIU
Urban Design | Public Realm Team
Water Services | Safety & Security

Drawing Title:
EXISTING PLAN ZONE 4 & 5

Project Title:	CORNI TOWN CENTRE URBAN DESIGN PUBLIC REALM PLAN	File Path:	Z:\CKCP-1825 Cork Public Realm\1 Project\3 - Design\PART VIII\CKCP_1825_201-201_Site_Layer_Easting.dwg
Project Stage:	PART VIII	Date:	01.07.2021
Design Team:	G.Vallone MRRAI Senior Architect E.O'Dwyer MRRAI Executive Architect A. McCarthy Graduate Architect G.Daly Executive Technician	Scale:	1:500 @A1
		Job No:	CKCP-1825

Dwg No.
204



- LEGEND:**
- Site Boundary Line
 - Zone Area Line
 - Proposed Tree
 - Proposed Flat Kerb
 - Proposed Kerb +125mm Above Road
 - Proposed Gateways to Integrated Spaces
 - Proposed Roadway
 - Proposed Red Chip Roadway, & Parking
 - Proposed Paved Roadway
 - Proposed Raingarden & Landscaping
 - Proposed Paving Type 01
 - Proposed Paving Type 02
 - Proposed Bitumen Ramp
 - Proposed Blister Tactile Strip
 - Proposed Dropped Kerb
- Note: -All Loading Bays to be used for deliveries in early morning and then open to the public for parking.
-All Street Trees to be Culverted (No Tree Grill)

Section L Scale 1:200

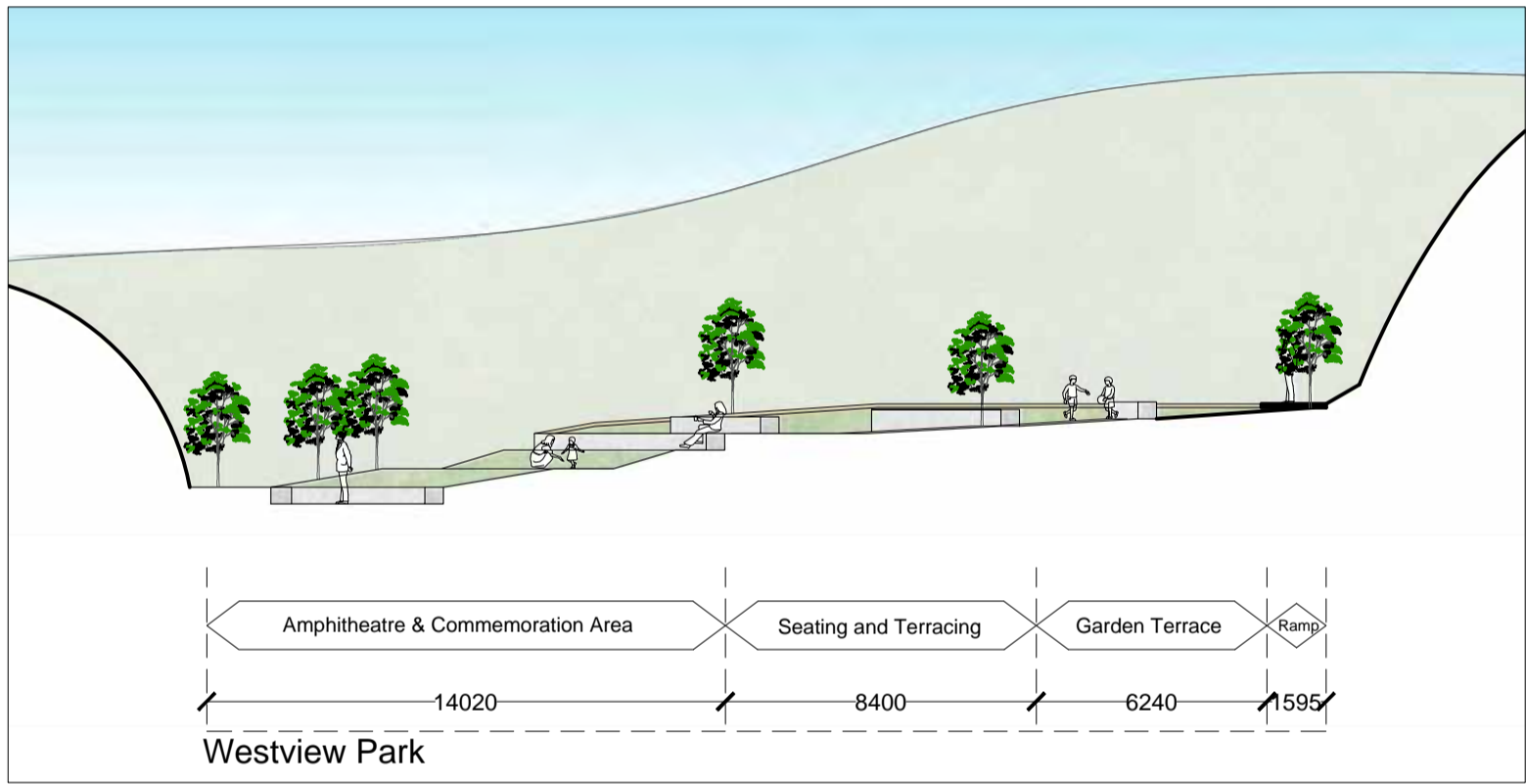

Section K Scale 1:200



Key Plan Scale 1:500



Section M Scale 1:200

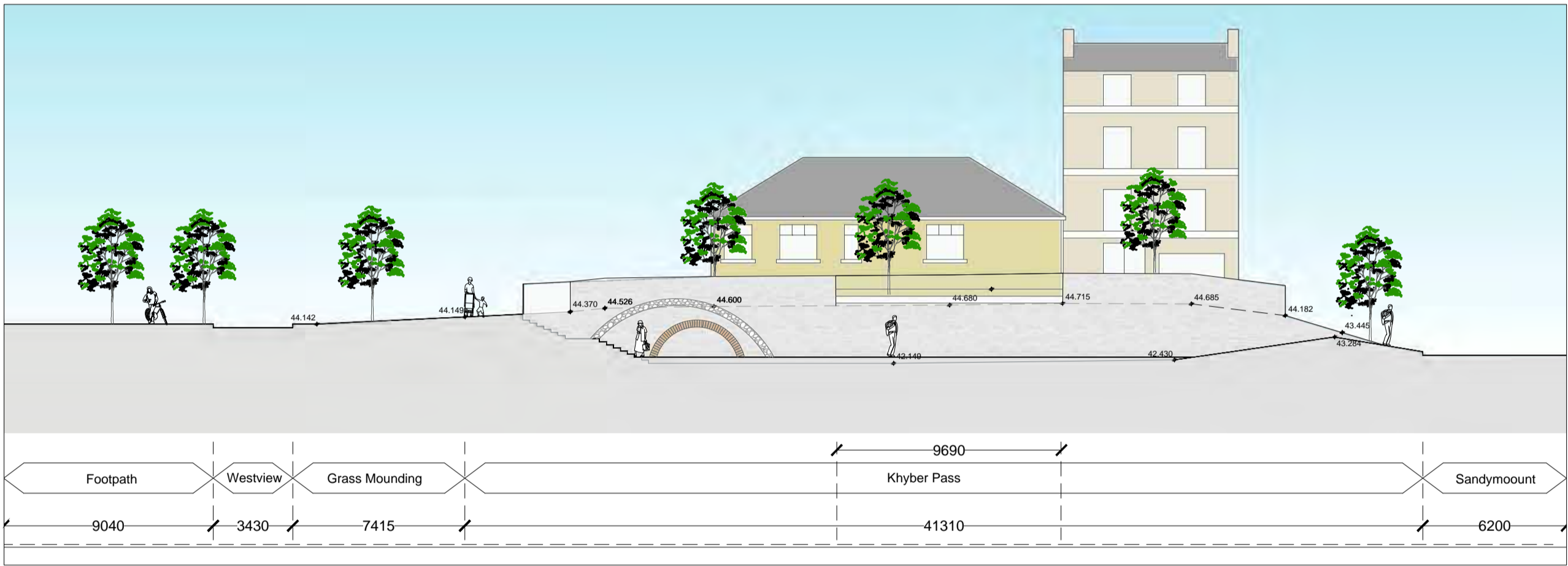

Section N Scale 1:200



Key Plan Scale 1:500

Rev / Issue No.	Revision/Issue Description	Date

Rev / Issue No.	Revision/Issue Description	Date

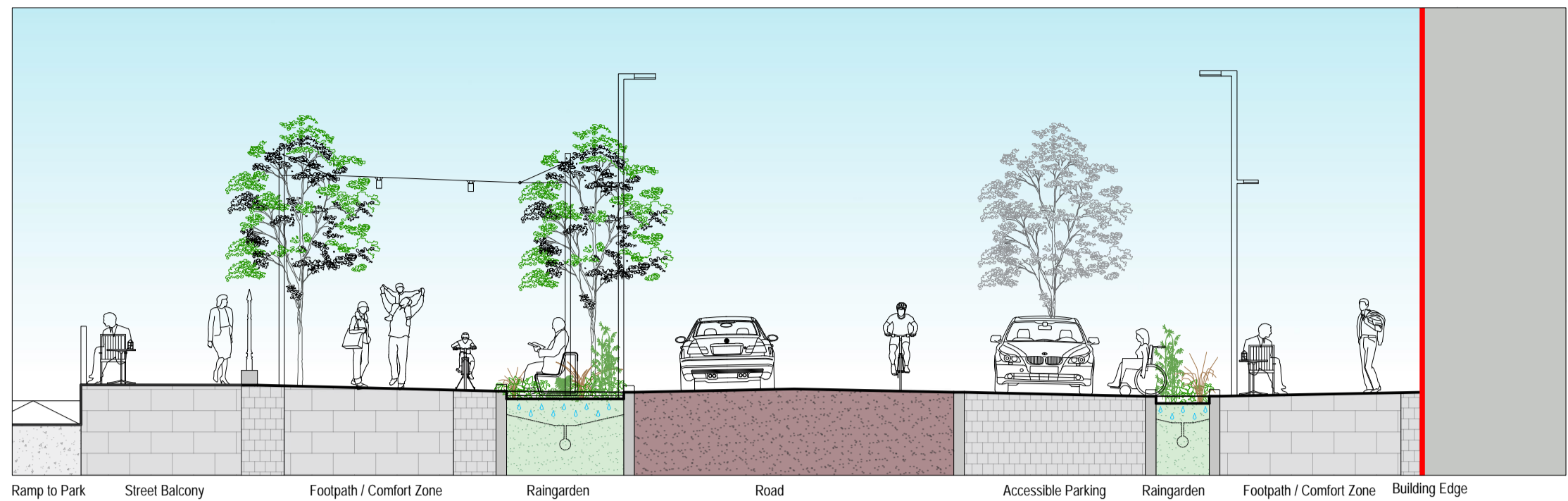

01 Section A - Proposed Typical Shared Surface (eg Westbourne Place)

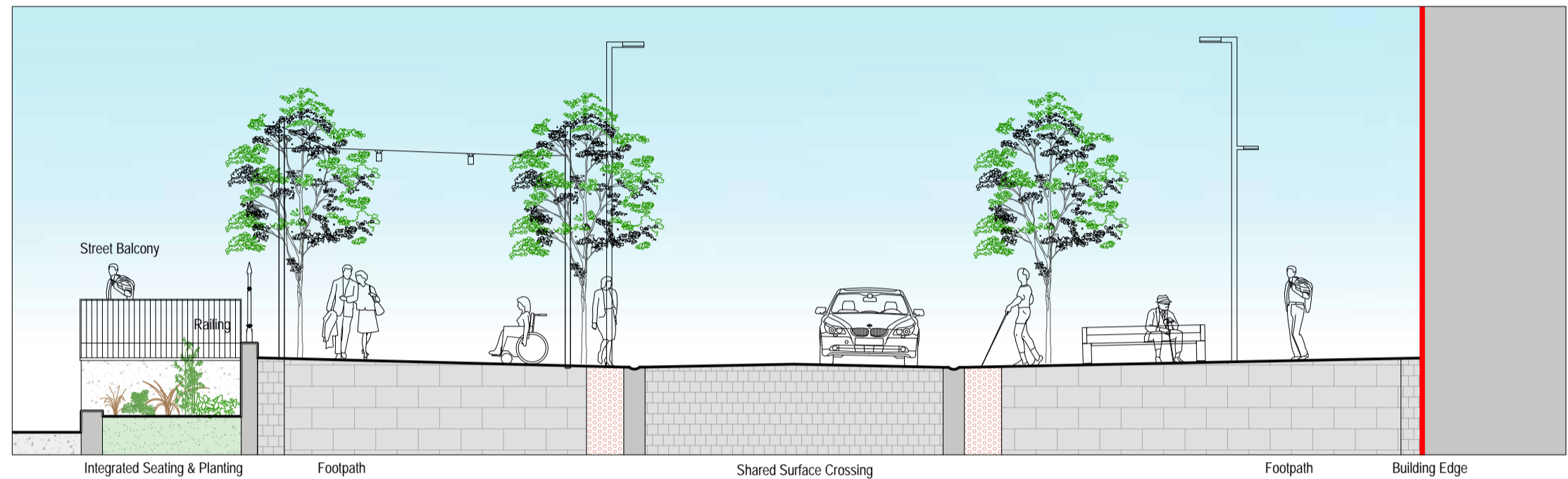

02 Section B - Proposed Typical Level Pedestrian Crossing (eg Westbourne Place)

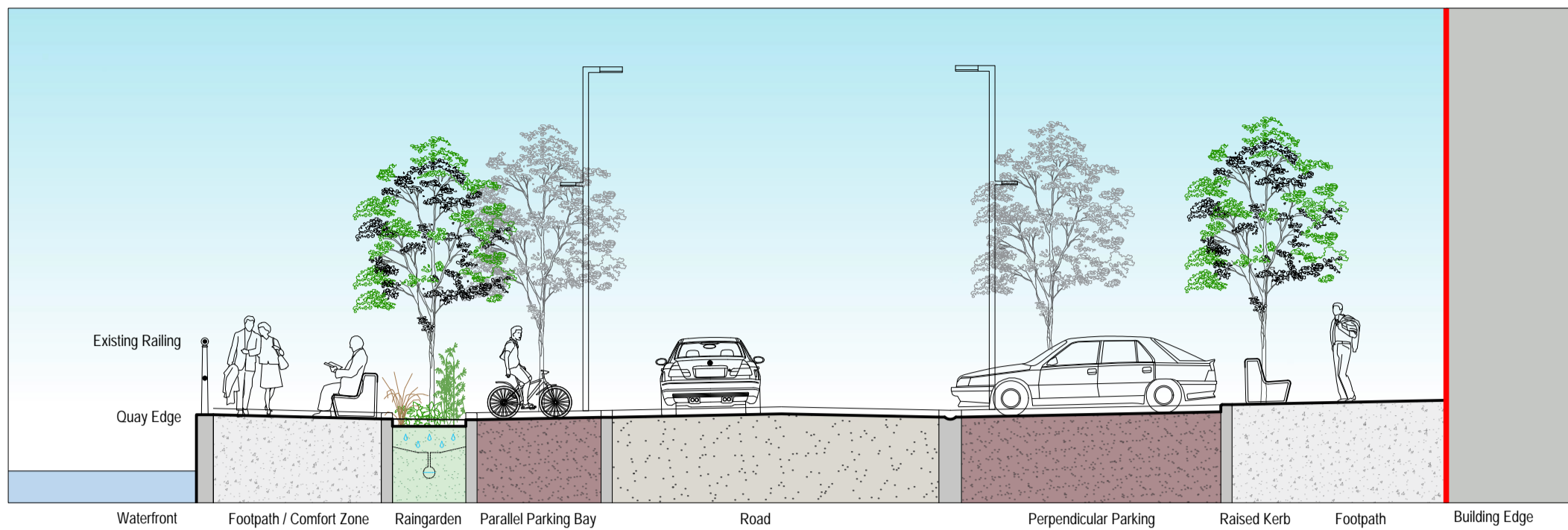

03 Section C - Proposed road with raised kerb to parking bays (eg. West Beach Scenario)

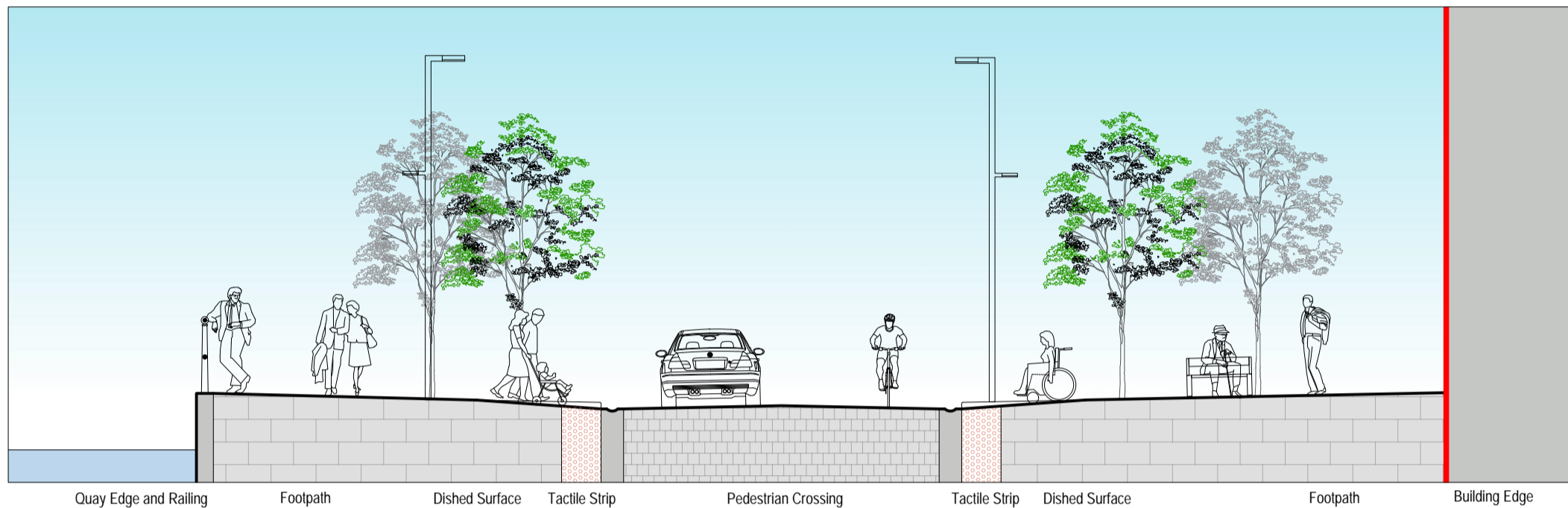

04 Section D - Proposed pedestrian crossing with gently dished surface (eg. West Beach Scenario)

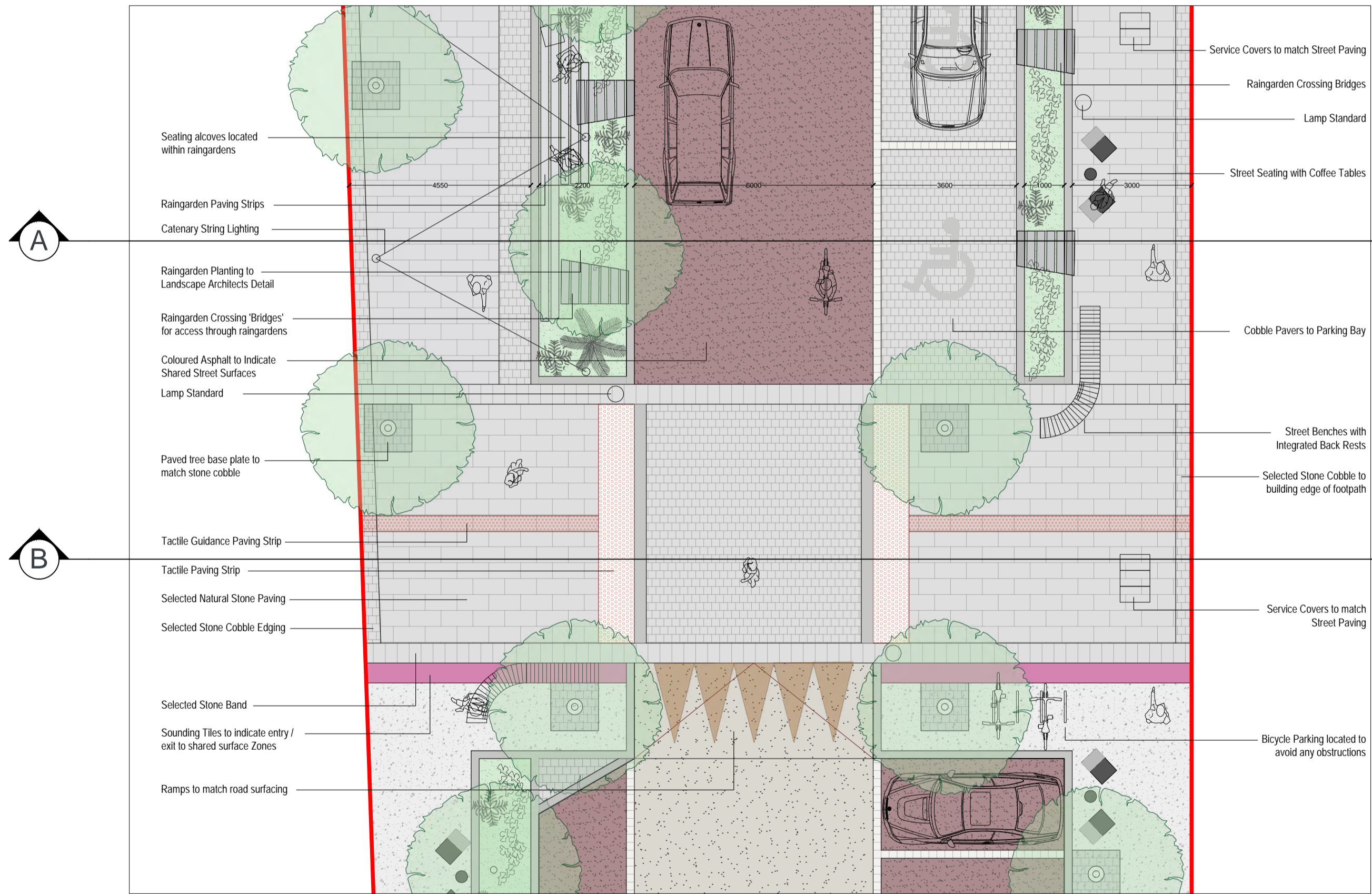

05 Plan 1:100 - Proposed Typical Street Layout Type 1 - Shared Surface and Level Pedestrian Crossing (EG WESTBOURNE PLACE)

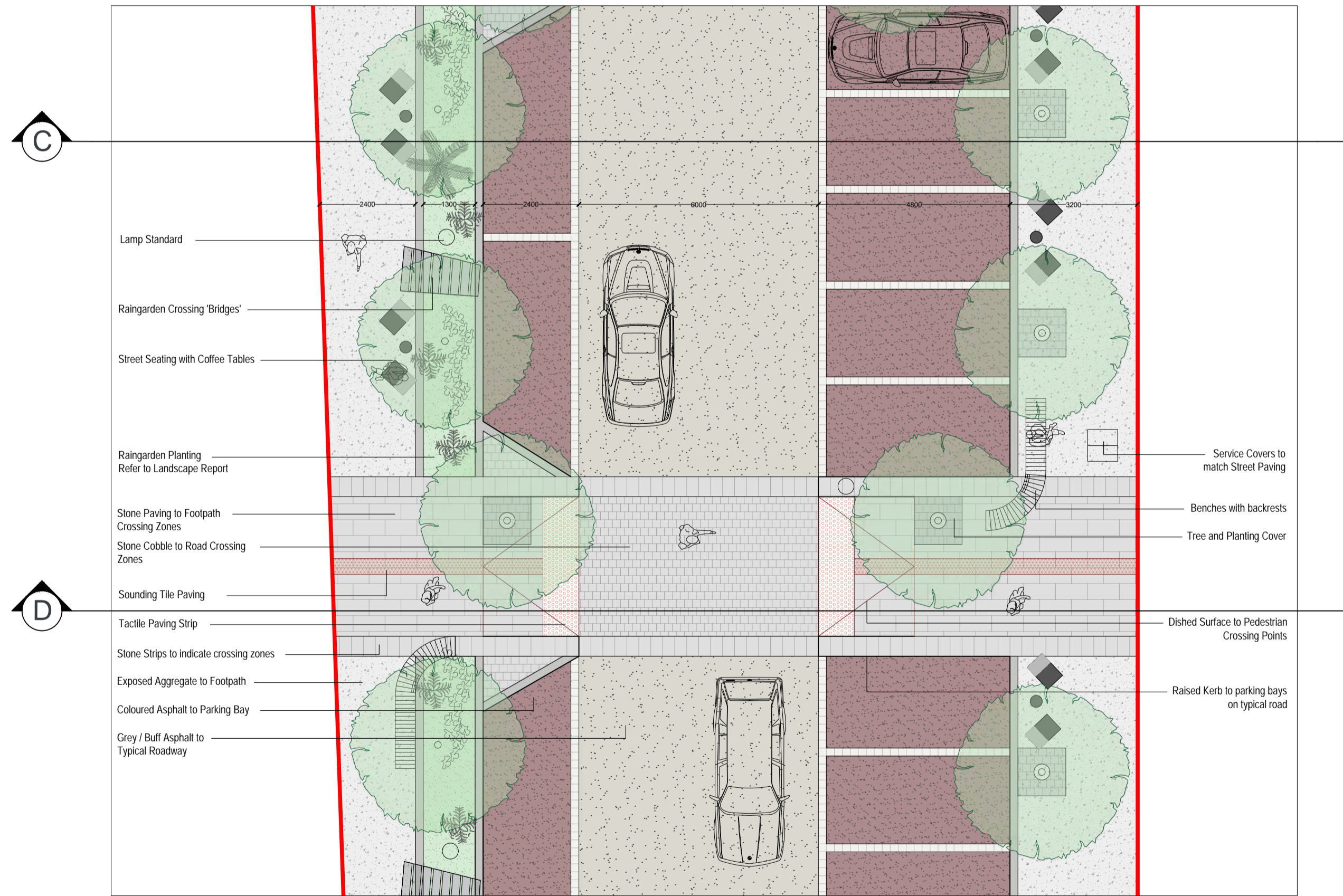

06 Plan 1:100 - Proposed Typical Road and Footpath with Raised Kerb to Parking Bays & Dished Pedestrian Crossing (EG WESTBEACH)

Rev / Issue No.	Revision/Issue Description	Date

Rev / Issue No.	Revision/Issue Description	Date

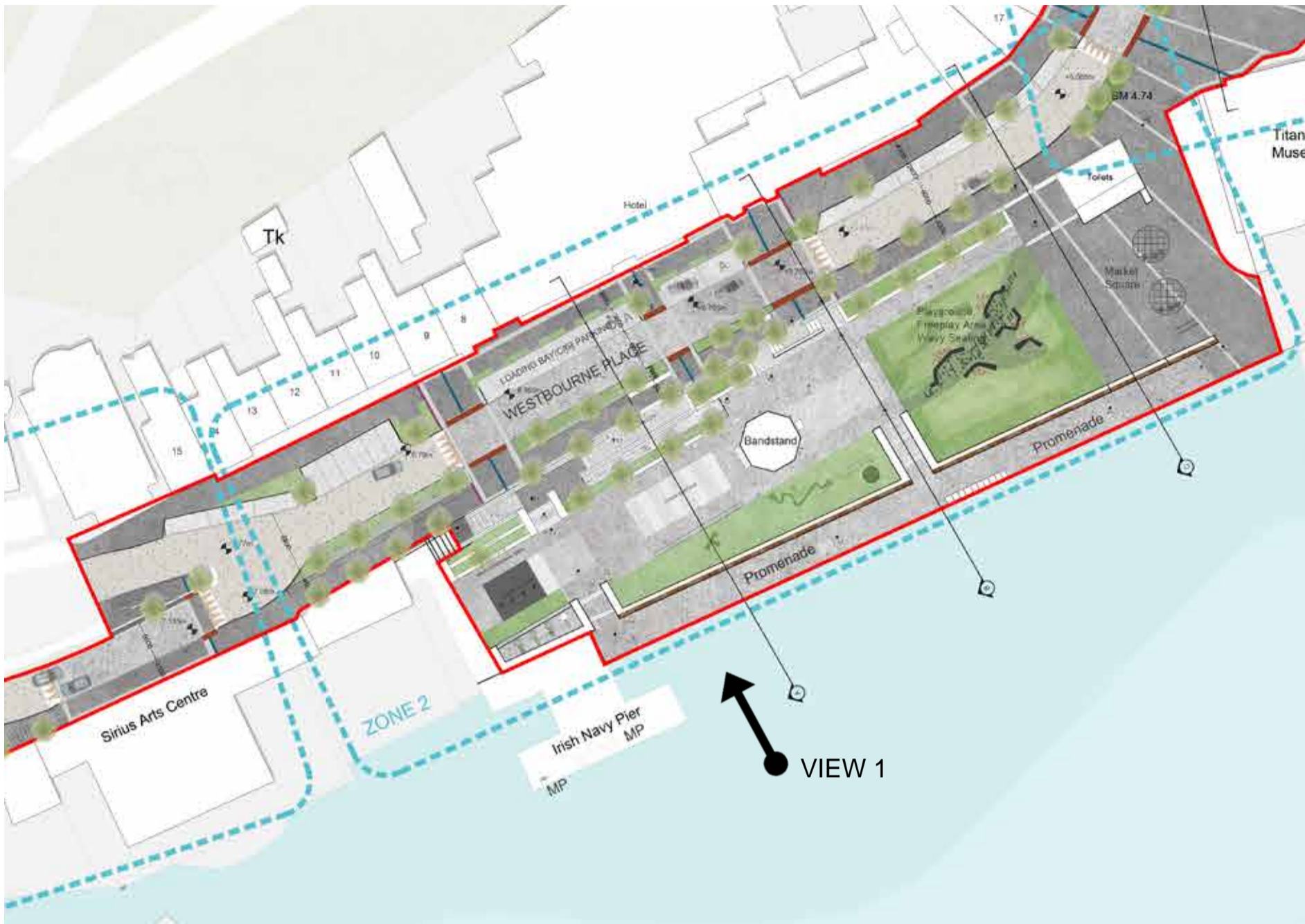

Key Plan: Zone 2



View 1: Kennedy Park by Day



View 1: Kennedy Park by Night

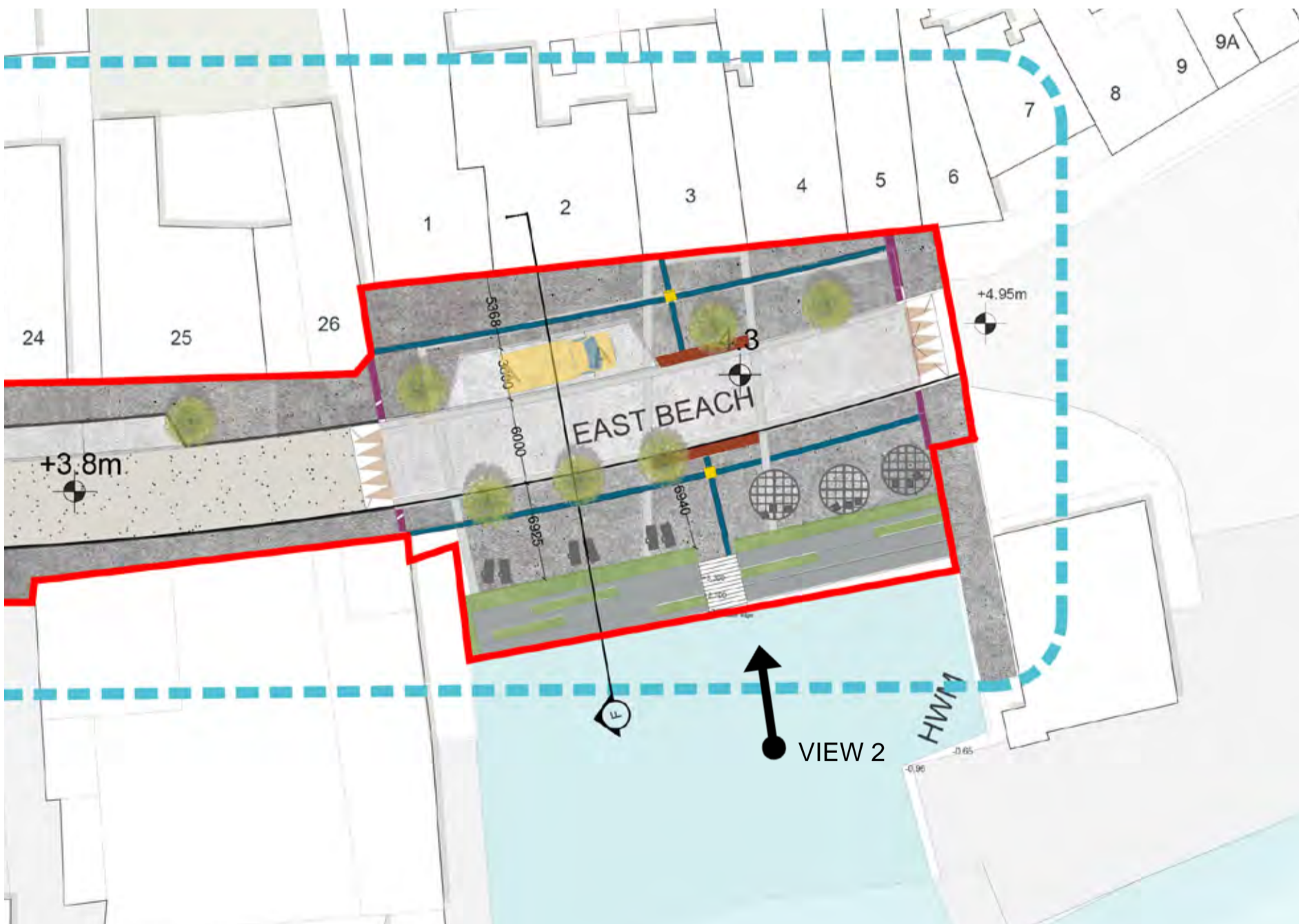

Key Plan: Zone 6



View 2: East Beach by Day



View 2: East Beach by Night

Rev / Issue No.	Revision/Issue Description	Date

Rev / Issue No.	Revision/Issue Description	Date

